Saint Mary's University OF MINNESOTA

Vice President, Graduate & Professional Programs Winona

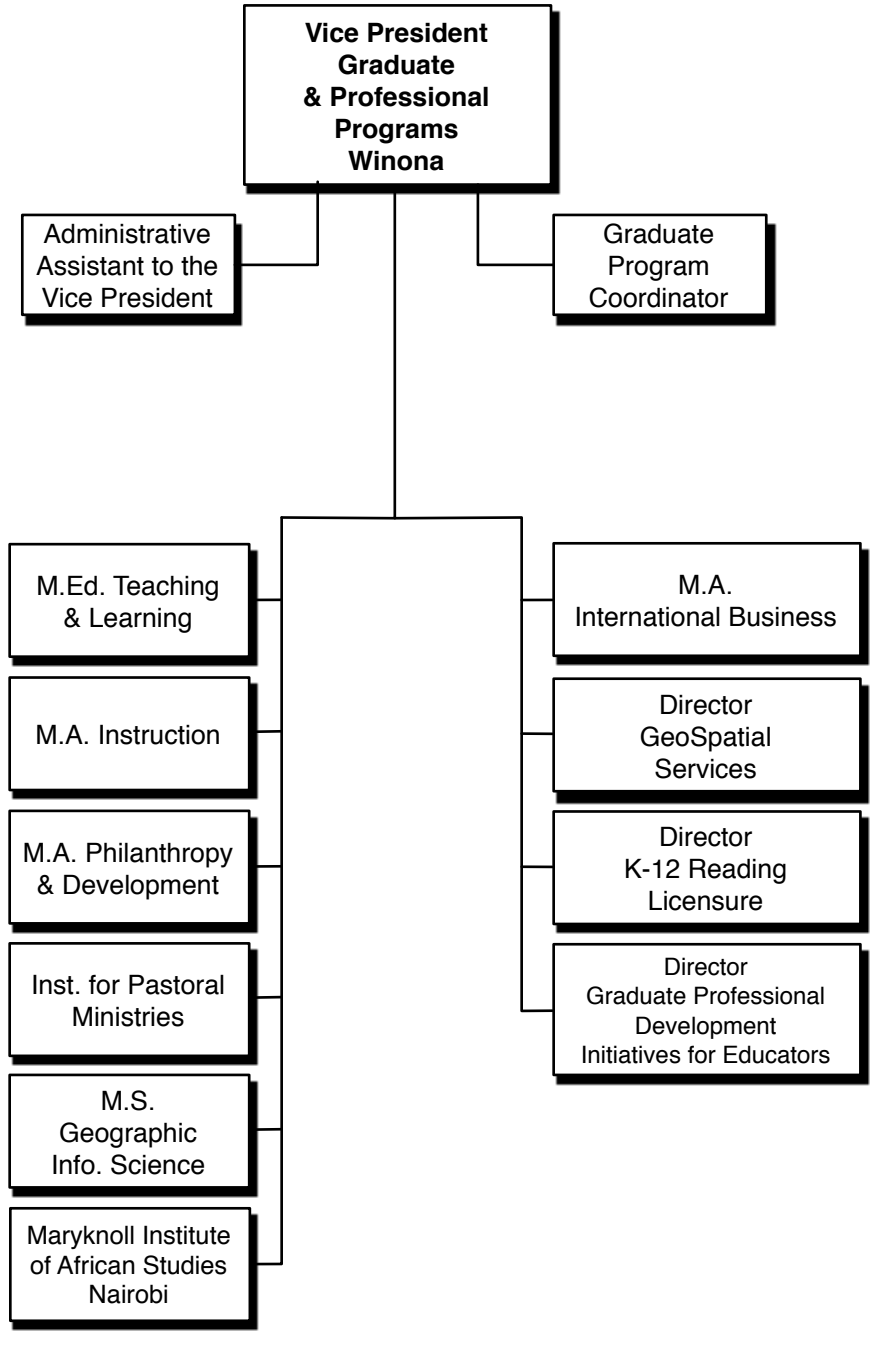

Revised October 2006