Chief Academic Officer, Vice President of Schools of Graduate and Professional Programs

SEPTEMBER 2018

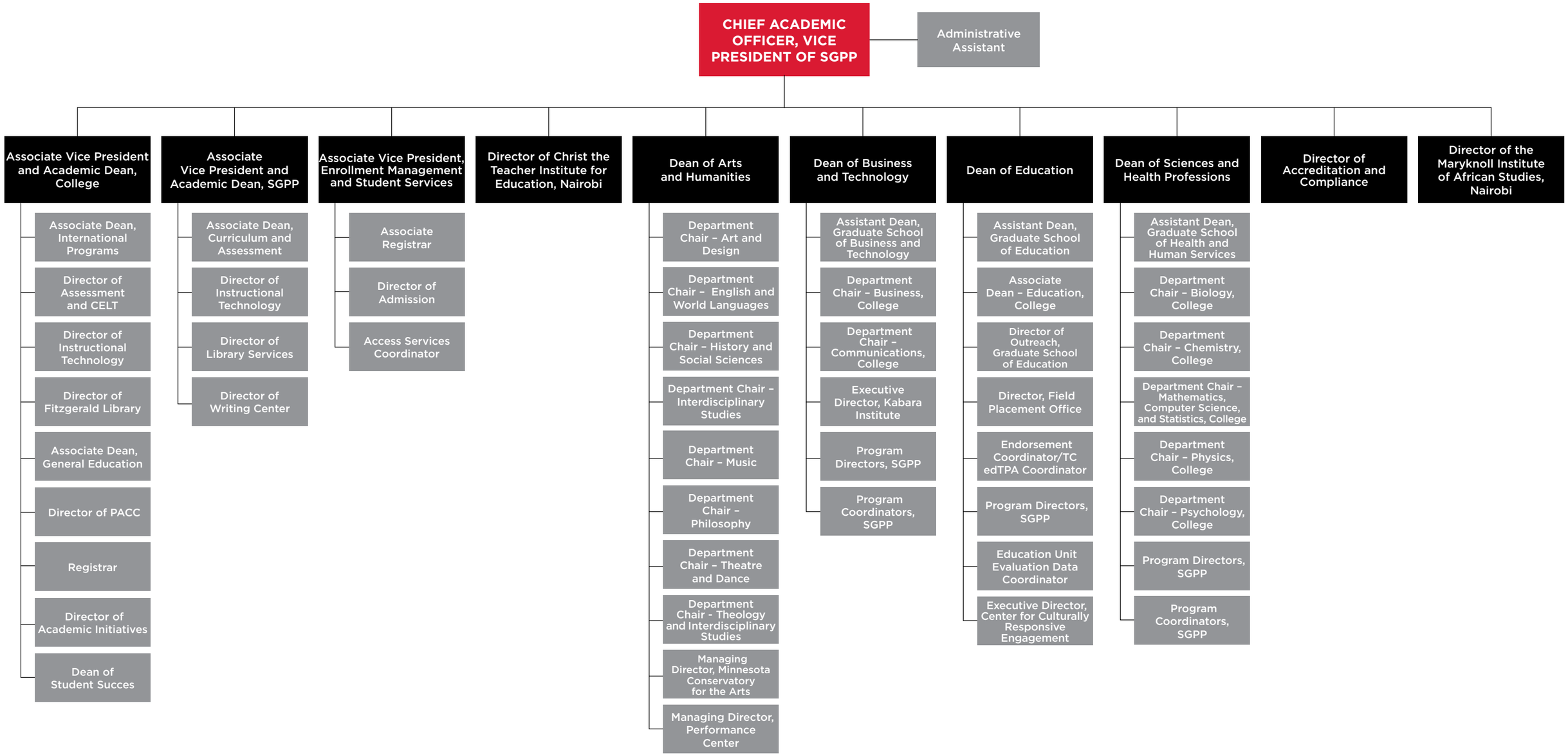

Saint Mary's University OF MINNESOTA