



Saint Mary's University of Minnesota



COMMENCEMENT CONVOCATION

January 20, 2024

10:00 a.m.

Orchestra Hall

1111 Nicollet Mall, Minneapolis, MN

*Very Rev. James P. Burns, IVD, Ph.D.
President of Saint Mary's University of Minnesota
Presiding*

*Max Bonilla, SSL, STD
Provost and Dean of Faculties
Master of Ceremonies*

SAINT MARY'S UNIVERSITY OF MINNESOTA

Schools of Graduate and Professional Programs
Minneapolis Campus

SAINT MARY'S UNIVERSITY OF MINNESOTA COMMENCEMENT CONVOCATION

PRELUDE

Copper Street Brass

PROCESSIONAL

Copper Street Brass

MASTER OF CEREMONIES

Max Bonilla, SSL, STD
Provost and Dean of Faculties

NATIONAL ANTHEM

Copper Street Brass

INVOCATION

Marisa Naryka, Ed.D.
Vice President for Mission and Ministry

WELCOME

Michael Laak B'77, J.D.
Vice Chair, Board of Trustees

REFLECTIONS

Andrew N. Rhoades
Doctor of Business Administration

Katherine E. Fick
M.A. in Marriage and Family Therapy

Polly Luella Palmer Tracey
Ed.D. in Leadership

SAINT MARY'S UNIVERSITY OF MINNESOTA

PRESIDENT'S REMARKS

Very Rev. James P. Burns, IVD, Ph.D.

PRESENTATION OF CANDIDATES FOR DEGREES

Michelle Wieser, Ph.D.
Dean of Business and Technology

Jack McClure, Ph.D.
Dean of Education

Amy Heinz, O.T.D.
Dean of Health and Human Services

AWARDING OF DEGREES

Very Rev. James P. Burns, IVD, Ph.D.

ALMA MATER

Katie Dierkes, MLIS
Susanne Egli, M.A.
Becki Warnock, M.Ed.

BENEDICTION

Marisa Naryka, Ed.D.
Vice President for Mission and Ministry

RECESSIONAL

Copper Street Brass

POSTLUDE

Copper Street Brass

SCHOOL OF BUSINESS AND TECHNOLOGY

BACHELOR OF SCIENCE

ACCOUNTING

Bereket Girma
Emily Allison Jensen
Gavyn J. McAlister

BUSINESS ADMINISTRATION

Luis Enrique Avila
Ephraim James Bailey, Sr.
Robert Scott Blackwood
Katie D. Brady
Amanda Janice Cutshall
Joel D. D'Valle
Paul John Engstrand
Michael Thomas Evans
Madison A. Himle
Anthony M. Johnston
Jaime Lyn Lange
Elizabeth Ann Loring
Fatuma Abdulkadir Mohamed
Angela S. Myhre-Pozanc
Thai Thanh Nguyen
Hussein Abdi Noor
Titus B. Nyenkan
Stephanie Judith Weisberg

BUSINESS INTELLIGENCE AND DATA ANALYTICS

Semir Begic
Fasika Tegegn

CRIMINAL JUSTICE LEADERSHIP

Dustin John Bones
Amanda Mae Grundeman
Christopher Allen Meade
Roger Lor Moua
Austin Douglas Bradford Ohren
Justin Adam Padilla
Benjamin Michael Wenande

HUMAN RESOURCE MANAGEMENT

Devon A. Chambliss
Nichole Elizabeth Crom
Karoline Elaine Dugger
Adam John Gould
Megan Marie Kleiman
Chelsi LaRhei Martin Langdon
Bailey Alexis Martin Peloquin
Amber M. Schueler
Angela Kaye Selnes
Rita Theresa Steele
Rebecca Syhre
Emily E. Thomas-Ree
Amber Nicole Trudeau
Shannon Lee Vorderbruggen

INFORMATION TECHNOLOGY

Abas Abdikarim Ali
Mechack Kitombole Dikala
Alvin Flomo Juasemai
Blanca A. Mejia Reyes
Nygwo Ojulu Odola
Mohamed Ali Saleh
Suhir Ali Saleh
Vernon William Reginald Wenberg

ACCOUNTING/BUSINESS ADMINISTRATION

Ephrem Eshete

MASTER OF ARTS

HUMAN RESOURCE MANAGEMENT

Oluwabukunayo Ayooluwa Adegoke
Jessica Alcazar
Turi Anna Clark
Kathleen Gay Cleary
Mariah Finn
Matthew Ryan Gookins
Kathleen Elizabeth Haugen
Joleigh Janet Hayes
Natalie Jo Hunt
Ryan Scott Hurst

SCHOOL OF BUSINESS AND TECHNOLOGY

Anna Lynn Mehlhorn

Marianna Miracle

Justin Robert Okoniewski

Lucina Belle Ames Rojina

Emily Ann Rollag

Morgan Marie Romero

Lindsey M. Sparages

Brittany Nicole Stewart

Erin Elizabeth Wilson

Mychie Yang

Amber Marie Dale

Mikeyla Latosha Dawson

Gonzalo Del Aguila Utia

David Allen Dwapu

Adefunke Sabine Yasmine Debora Edon

Eric Trung Foley

Michael A. Fremarek

Elise Mae Gallagher

Allison J. Hanson

Andrew C. Hoffman

Ashtin Kathryn Holzer

Brody Allen Horoshak

Katherine Ada Hunt

Logan Roger Johnson

Danielle Miada Al-Khouja Jones

Paul Robert Koerner

Nicole Dumas LaValle

Jacob Matthew Liberty

Lisa Lor

Charles Brendan McCulloch

Jennifer Lyn McGeehan

Ryan McGinn

Julie Ann Hennen Mikkelson

Alison Nicole Miles

Rachel Anne Mooney

Jeb Anthony Myers

Michelle Ann Neumann

Eric Nordgren

Karena Inez Norton

Sara Naitan Oswald

Jessica Sanken

Wade Schenck

Ridge Odell Shelby

Ana Gabriela Soria

Adam Gerald Van Muyden

Panhia Vang

Kyle Walter

Katherine Claire Wohletz

Muhan Zhang

INTERNATIONAL DEVELOPMENT

Oswaldo P. Lopez

ORGANIZATIONAL LEADERSHIP

Abukar Sharif Abdullahi

Emily Jo Aschenbeck

Melody J. Bates

Ronnet Renay Dossman

Jennifer Lynn Gustafson

Jasmine Elizabeth Martin

Kelly Renee Miller

Zakir Haniff Mohammed

Rikki L. Rigdon

Meghan Elizabeth Worthley Sohns

Prince K. Vincent

MASTER OF BUSINESS ADMINISTRATION

BUSINESS ADMINISTRATION

Ima-obong Adams

Richard Dean Barger

Edward Bodnar

Jhonattan Jesus Brena Arribasplata

Yannick Roger Armel Cadjo Brou

Bao Han Bui

Matthew Thomas Carlson

Avita Kristina Chand

Annika Dahl

SCHOOL OF BUSINESS AND TECHNOLOGY

MASTER OF SCIENCE

ACCOUNTANCY

Susan Rae Archer
Michael Tho Khounviseth
Jan Won Ohm

ACCOUNTING

Christopher Michael Adams
Mambo Abiodun Asangwe
Charlotte Kwaewa Aye-Danquah
Urangoo Battulga
Yesenia Donjuan Gonzalez
Angeline Everetta Earley
Alexis C. House
PangFoua Khang
Jessica Lynn Lanegran
Christine Marie Maxwell
Ryan David Moskowitz
Kyle Ray Robb
Luis Rodriguez Dominguez
Kiera Marie Simanovsky

BUSINESS INTELLIGENCE AND DATA ANALYTICS

Tristin James Burdick
Matthew James Clark
Keegan Danielson
Mariah Janéa Ghee
Jordan Nicole Whitten
Brian Walter Joachim
Landry Lynn Kirsling
John Michael Kleinow
Yasmeen I. Labead
Hannah Rae Meinholdt
Miles Dillon Nablo
Russell James Bradley Phillips
Mykael Norma Pirner
Jackson Primmer
Brandon A. Rawl
Fresa Alicia Sanchez
Heather Marie Sandkuhler

Adrienne Vanspeybroeck
Rachel D. Vaughn
Mark Richard Ward
Aaron C. Williams
Ka Yang

CYBERSECURITY

Sophia Efosa Aigbogun
Patrick Michael Garry
Javier Gonzalez-Flaherty
Daniel Ryan Hager
Michael Walter Naber
Tong Thao

DATA INTELLIGENCE AND GEOANALYTICS

Heather Elaine Nissen Amsbaugh
Kayla Rose Boettcher
Nichole Marie Dimick
Jerry Thomas Goodwin II
Jenny Lynn Hanson
Alexander Devon Vaslow
Daniel Mesfin Yitbarek

PROJECT MANAGEMENT

Edward A. Antoniewicz Jr.
Olaeke Amos Ayegun
Julia Blum
Kelsey Marie Crowley
Augustus P. Dennis
Angela Pontes Glazer
Keely Alexandra Hansen
Maria Nalwoga
Korey O'Donnell
Bradley John Prins
Nick J. Ricci
Emily Lauren Steele
Justin Stegmeier
Jamie L. Stien
Kimberly Tyson Terry
Amanda Lee Theis
Barry Thao
Kendra Elizabeth Underhill

SCHOOL OF BUSINESS AND TECHNOLOGY

DOCTOR OF BUSINESS ADMINISTRATION

BUSINESS ADMINISTRATION

Adeniyi A. Adekunle

The Relationship Between Transformational Leadership and Volunteer Engagement in Non-Profit Organizations

Dr. Antar Salim
Dissertation Chair

Keith Allen Anderson

An Investigation of Ethical Culture as a Moderator to the Relationship Between the Self-Importance of Moral Identity and Moral Disengagement of Professional Project Managers

Dr. Antar Salim
Dissertation Chair

Divine Ningue Arpellet

Impact of U.S. Trade and Investment Framework Agreements (TIFA) on African Economic Growth, The Case of Ecowas From 2009-2019

Dr. Jennifer Schultz
Dissertation Chair

Tiray C. Johnson

A Grounded Theory Study: Hiring Practices as Experienced from an Adjunct Faculty Perspective

Dr. Matthew Nowakowski
Dissertation Chair

Sabrina N. Parsons-Hang

Underlying Predictors: A Quantitative Analysis of Compassion Fatigue, Empathy Fatigue, and Burnout Within the Social Work Profession

Dr. Antar Salim
Dissertation Chair

Andrew N. Rhoades

The Examination of Registered Nurse Employment Ghosting with Job Satisfaction, Burnout, and Turnover Intention at Large Hospitals in The United States Between 2020 and 2023

Dr. Antar Salim
Dissertation Chair

Anne Helen Swearingen

Sustainability and Product Innovation: A Phenomenological Study of the Experience of Medical Device Product Innovation Employees

Dr. Matthew Nowakowski
Dissertation Chair

SCHOOL OF EDUCATION

MASTER OF ARTS

EDUCATION

Brishauna Davis
Shukri Mohamed Diriye
Ashtin M. Hiltunen
Johannah Hirt
Melanie Jo Jones
Calli Ann Koplitz
Barbara Ann Smolnikar Larson
Brooke Hill
Brit Noel Loftus
Madeline Paige McNeil
Kelsey A. Motzko
Janie L. Munson
Kelsey Jean Olson
Stacy Lee Peterson
Amber Marie Rall
Adam David Sparks
Allison J. Stoffel
Ashley D. Stokely
Colton Vetsch
Ashley Wallace
Lance Lee Walsten

EDUCATIONAL LEADERSHIP

Abigail Ruth Konzett
Sarah Marie Cooley
Jessica Cosgrove
Keely Shephard Dutcher
Eric John Gahr
Samuel John Hyberger
Kirstin Kehrer
Jessica M. Kelly
Stephanie Theresa Klauer
Emily Kay Kraus
Cara Machel Krengel
Bethsua Martinez
Elizabeth Anne Nali
Rizwana Rahman
Nicole M. Rasch
Mary H. Sowada
Ryan J. Traczyk
Andrew Michael Ventura
Michael Paul Wojtalewicz

ENGLISH AS A SECOND LANGUAGE

Catherine M. Brandl
Margaret Louise Noel
Molly Ann Ryan

SPECIAL EDUCATION

Courtney Lynn Bona
Annabel Grace Carlson
Emily Kaye Catterton
Jonathan Ara Rohmer Hirt
Laurel Alyssa-Beth Jefferson
Madeline Grace Jensen
Amanda Lynn Krage
Catherine Mary McNamara
Robert P. Murphy
Kailey Anne Schlink
Sarah S. Seibert
Melissa Ann Stang
Christina Mae Super
Kenzie Looman Traurig
Ashlyn Jae Waters
Leah Michelle Wiest
Erica K. Zaic

TEACHING

Eve Lotter Abushakra
Amy Michelle Anderson
Maxwell Roark Anderson
Michaela R. Anderson
Tarsila Lemos Borges
Rose Elizabeth Brew
Rachel Moriah Brinkmeyer
Rachel Marie Bruch-Andersen
Allison L. Collins
Matthew Franklin Cooper
Shelby Keegan Farra
Vincent Seiber Hannam
Jeffrey George Jennings

SCHOOL OF EDUCATION

Sundee June Kuechle
Ella Marie Prasad
Nicholas Henry Richard Pyzdrowski
Molly Jean Rowland
Johnathan Sanasinh
Clare Kelley Schwirtz
Rachel Seavey
Amanda May Skaret
Ellyn Marjorie Swenson
Anthony Ladislaus Szarka
Jack Ambrose Thomas
Erika Marguerite Van Cleve
Mai Ka Vang
Xue Lin Wang
Haley Marie Warren
Mallory Millicent Wassberg
Samuel B. Welk

MASTER OF EDUCATION

LEARNING DESIGN AND TECHNOLOGY

Emily Anne Anderson
Casey Lynn Boehm
Casey G. Fails
Amanda Jo Mackedanz
Kamesha Necole Manning
Kenneth Edward Mattinen
Connor Lee Michael
Rebecca Margaret Moss
Scott Hubert Pape
Rebecca Ruth Quinn
Marissa Antoinette Thayer
Christopher Michael Thomson
Lynsee Anne Wanous
Erica Brooke Wilson

GRADUATE CERTIFICATE

EDUCATIONAL ADMINISTRATION - DIRECTOR OF SPECIAL EDUCATION

Lisa M. Engbrecht
Jennifer Lynn Marquardt
Cherene Patricia Newman
Brian Allen Shreve
Sara Renae Sievers

EDUCATIONAL ADMINISTRATION - K-12 PRINCIPAL

Lucas John Adam
Kelsey Lynn Bennett
Breanna L. Blad
Nicole Borgstrom
James Daniel Callahan
Chad Alan Christianson
Shae Kathleen Elliott
Sarah Louise Ertl
Valerie J. Fogolin
Molly Elizabeth Gavett
Joseph Michael Hurlbut
Paris Dominique Kyles
Catherine Radecki
Akilah Barlow Sharif
Christopher Lawrence Shepard
Patrice Susan Studier
Cynthia Sue Swenson
Lora Ann Voight

EDUCATIONAL ADMINISTRATION - SUPERINTENDENT

Ashley Nicole Kaplan

EDUCATION SPECIALIST

EDUCATIONAL ADMINISTRATION

Nicholas J. Gorman
Samuel James Pfeifer
Madeline Ann Wieneke

SCHOOL OF EDUCATION

DOCTOR OF EDUCATION

EXECUTIVE

Lowell Matthew Aplebaum

Rhonda Bernadette

Jennifer Cay Curran

LEADERSHIP

Kelley R. Capper

A Phenomenological Study of The Experiences of Women High School Principals as Mentees

Dr. Susan Hines

Dissertation Chair

Mitzi Morgan Girtler

Compassion Fatigue Experiences of K-12 School Nurses in Southern Minnesota: A Phenomenological Study

Dr. Yvette Pye

Dissertation Chair

Karen Corbin Hamm

You Can't Moon Your Buddies: A Phenomenological Study of Leadership in the Fire Service as Experienced by Career Officers

Dr. Sonia Feder-Lewis

Dissertation Chair

Stephanie Joy Lang

Exploring the Relationship Between Trait Emotional Intelligence and Professional Quality of Life in Rural Healthcare Leaders

Dr. Susan Hines

Dissertation Chair

Lori Ann Lonergan-Brennan

An Examination of the Lived Experiences of Recipients of Social Media Crowdfunding Campaigns

Dr. Sonia Feder-Lewis

Dissertation Chair

Becky Lin Melville

Exploring the Shared Lived Experiences of Minnesota Secondary School Principals in Regard to Shared Leadership Structures

Dr. Paul Kotz

Dissertation Chair

Eric J. Pegues

A Phenomenological Study of Black Faculty and Their Lived Experiences of Racial Battle Fatigue

Dr. Sonia Feder-Lewis

Dissertation Chair

Polly Luella Palmer Tracey

A Case Study for Effective Adolescent Literacy Instruction in Ontario, Canada

Dr. Susan Hines

Dissertation Chair

Kayla M. Valentino

The Lived Experiences of Radiation Therapy Clinical Preceptors in the Mentorship of Professionalism in Their Students

Dr. Susan Hines

Dissertation Chair

Jason Roger Weber

Efficacy of Servant Leadership Training on Team Effectiveness

Dr. Rustin Wolfe

Dissertation Chair

SCHOOL OF HEALTH AND HUMAN SERVICES

BACHELOR OF SCIENCE

APPLIED PSYCHOLOGY

Justus Elijah Malik Murphy
Sokmearn Ngep
Jessica Ann O'Boyle
Francie I. Steger
Alexis Ann Swales
Kaylana G. Todd

HEALTHCARE MANAGEMENT

Aisha Abdelqader Warsame

HEALTHCARE AND HUMAN SERVICES MANAGEMENT

Kayla R. Wildeman

NURSING

Mardia Bernard
Kelly Lee Counihan
Sarah Virginia Falk
Margaret Elizabeth Roth

PUBLIC HEALTH

Jonathan Isaac Erickson

PUBLIC HEALTH/HEALTHCARE AND HUMAN SERVICES MANAGEMENT

Ruun I. Ikar

MASTER OF ARTS

COUNSELING AND PSYCHOLOGICAL SERVICES

Jenna Lee Amundson
Caycee J. Bonacci
Cassandra Marie Brouillette
Nicolette Jo Cairns
Matthew Bennett Champ
Scott Bradley Collins
Laura Elif Conkright
Francine Elizabeth Currier
Alicea Michelle Douse
Allison Lynne Drube
Kathryn Irene Morris Echols
Franchesca Teresa England

Leslie Bute Fenske
Kaitlynn Rose Fischer
Amy Marie Fuller
Andrea Carolina Garcia Malleo
Ross Edward Gildow
Cheryl-Leigh Eliza Goodman
Madeline Ann Gould
Amy Lou Griffis
Mark Wesley Hantla
Quinnvana Houston
Craig R. Johnson
Marie Helen Johnson
Austin Richard Koester
Samantha Kay Kokkinos
Angela Ly
Jordan Maciej
Aysha Mazumdar Stanger
Robin Marie Melville
Katharine Anne Miller
Sarah Elizabeth Mueller
Brooke Marie Ness
Nathan John Ness
Abigael Ntwal Mukaz
Katie Marie Olsen
Melody D. Olson
Samantha J. Palmer
Madisen Jan Marie Perry
Trevor T. Peterson
Bryan Michael Piatt
Joshua Keith Piller
Mia Rose Pribyl
Jonathan Douglas Pounder
Kristina Ramzy
Kahle Anne Randall
Zohra Alexandra Ruona
Sydney Kathleen Schmidt
Elizabeth Jacklyn Savvas Slater
Remington A. Solstad
James Borces Sotto
Amy Elizabeth Specker
Lauren Marie Stevens
Alessandra Nicole Taddeini

SCHOOL OF HEALTH AND HUMAN SERVICES

Anders Torgerson
Molly Diver Van Avery
Chandini Kobag Vang
Abigail Rae Wagner
Rachael L. Wagner
Charles Robert Walia
Melissa Jo Dirtzu Wells
Heather Lynn Weston
Ryann Elizabeth Whitely
Jayde M. Wolf
Margarita L. Wunderlich
Mai Yee Xiong
Kao Yang

COUNSELING AND PSYCHOLOGICAL SERVICES AND GRADUATE CERTIFICATE IN ADDICTION STUDIES

Briana Renee Anderson
Sandra Mae Anderson
Grace Noelle Blomgren
Brooke Renee Copeland
Grenda Nyamoita Gilbert
David Aurelio Jara
Marie Nicole Kampa
Kathryn M. LaLiberte
Zachary Jordan Lee
Laryssa Kay McLouth
Fardowsa N. Mohamud
Stacy Anne Nathan
Janel Olson Novachis
Glenn Ragsdale Nuckols
Renee Perrone
Margaret Simmons
Maria Still
Watta Watta
Angeline Wilson

HEALTH AND HUMAN SERVICES ADMINISTRATION

Naimo Hassan Abdi
Warda Abdulrahim Ali Sheikh
Elham M. Ashkar
Christopher Alan Cronemiller
Matthew Douglas Ebeling
Kevin Michael Gast
Morgan Elizabeth Goebel
Kayla Norine Harwick
Katie A. Hervey
Alicia Christine Jones
Ashley Ann Jordan
Sarah N. Kemp
Malika Campbell McDonald
Asia R.W. Merkel
Madeline Elizabeth Laurel Nelson
Abbigail Jean Pominville
Iman Saleh Said
Tatum Dorothy Schulz
Danielle C. Sigloh
Sandra Elizabeth Thoen
Kimson Nguyen Weston

MARRIAGE AND FAMILY THERAPY

Brianna Joelle Anderson
Violet Skye Butler
Aidan Joseph Culloton
Katherine E. Fick
Andrew Garbers
Emily Katherine Geary
Christina Marie Harstad
Katherine Anne LeMay
Courtney Lynn Pfitzinger
Elijah James Vogel

SCHOOL OF HEALTH AND HUMAN SERVICES

MASTER OF PUBLIC HEALTH

PUBLIC HEALTH

Alyson Morgan Johnson
Erica A. Haff
Jessica Mae Houliston
Abang Kwot Lero
Rose K. Lodu-Mattson
Kylie Margaret MacLeod
Koko Tarr
Edward Kim Tea
Alaina Magdeline Wadzink
Kourtney Cay Warner
Rufus Gborboatmentor Yeiah

MASTER OF SOCIAL WORK

SOCIAL WORK

Akello Kiro Alay
Taiwo Favour Asooye
Lindsey Rae Baum
Glory Ray Betland
Brittany L. Boren
Melode Bowmont
Allyson J. Brazier
Ian M. Brunzell-Looney
Geneva Dawn Cabello
Amanda Marion Cannefax
Kathryn R. Clark
Dianelys de la Heria
Elena Marie Dooley
Aaron Robert Elliott
Nafiso Hassan Fiqi
April W. Fleck
Emily Nicole Peysar Funk
Adrienne Kay Geditz
Theresa Lillian Marie George
Hannah Gittel Glaser
Olivia Farrell Gooley
Erin M. Gregoria
Anna Jane Gregory
Jennifer Anne Grev
McKenna Marie Haller

Kierra Lashae Hart
Ayan H. Hassan
Susan Jane Hemmesch
Leah Janine Hendrickson
Alicia Jackson
Jill Barbara Jensen
Aaron L. Johnson
Sarah Kaufman
Kali Anne Kearns
PangNhia Khang
Melissa Carol Kinneman
Samantha Mary Kosel
Elizabeth Mary Kroll
Victoria A. Kulig
Amanda Kali Marshall
Francis Mboma
Natasha Suzanne Meyer
Aimee Lynn Moran
Candace Aimee Patterson
Jennifer Peterson
Lydia Petersen
Mai-Song Melanie Pha-Yang
Cassandra Dinsmore Ploehn
Alyssa R. Raway
Jessica E. Schenk
Brandi Taylor Sedesky-Robinson
Abby Jo Sokol
Jessica A. Stauber
Kendra Alice Swenson
Charles Raymond Tester
Rashonna A. Thomas
Kyra Tiffany
Jenny LeAnn Toth
Alliance N. Utamuliza
Maria Nicole Vaudreuil
Paige Janice Vizanko
Alicia Nicole Whaley
Connor S. Wilson
Khashia Yang

SAINT MARY'S UNIVERSITY OF MINNESOTA

MISSION

Enriched by the Lasallian Catholic heritage, Saint Mary's University of Minnesota awakens, nurtures, and empowers learners to ethical lives of service and leadership.

VISION

Grounded in its Lasallian Catholic identity, Saint Mary's University of Minnesota is a nationally ranked transformational and innovative university with a global footprint. Saint Mary's graduates gain the advanced knowledge, skills, and critical-thinking abilities necessary to be lifelong learners, successful workers, good neighbors, and ethical citizens that ensure Saint Mary's standing as a well-known top-tier national university preparing tomorrow's leaders.

ACADEMIC DRESS

The academic costume worn today originated in the Middle Ages when gowns and hoods kept scholars and clerics warm. The distinctive gown served to set the student apart from fellow citizens, giving birth to the expression "town and gown."

Until after the Civil War, students at most American universities wore caps and gowns daily. They varied in design, and while an attempt was made in 1894 by the American Intercollegiate Commission to standardize the color of robes, distinctive colors continue to be used by institutions, usually at the doctoral level.

Academic gowns tell the observer the degree which the wearer has earned: bachelor's gowns have pointed sleeves; master's gowns have long, closed sleeves; doctoral gowns are made with full, longer sleeves and faced with velvet from hem to neck and back. Doctoral gowns also carry three velvet bands around each sleeve above the elbow.

The Saint Mary's University of Minnesota distinctive doctoral gown is worn by the graduates and regents. It is blue in honor of the university's patroness. The logo is placed over the heart.

The light blue velvet on the hood represents education, while the red and white colors in the lining of the hood are the school colors.

Hoods vary in length with the degree. The lining of the hood identifies the university by its colors. The border of the hood indicates the academic discipline in which the degree is earned:

White: arts and letters, journalism

Scarlet: theology

Purple: law

Green: medicine

Dark blue: philosophy

Yellow: science

Brown: architecture, fine arts

Pink: music

Lilac: dentistry

Orange: engineering

Olive: pharmacy

Light brown: business

Lemon yellow: library science

Light blue: education

Peacock blue: international affairs

Citron yellow: social work

Salmon pink: public health

Apricot: nursing

SAINT MARY'S UNIVERSITY OF MINNESOTA

BOARD OF TRUSTEES

Most Rev. Robert E. Barron, D.D., S.T.D.

Jennifer Baryl B'86

Matthew Bilski B'07

Brother Robert Bimonte, FSC

Very Rev. James P. Burns, IVD, Ph.D.
(President)

Robert Cerone B'75

Jerome Colletti B'69

Brother Jack Curran, FSC, Ph.D.

Brother Michael Fehrenbach, FSC

Raffi Festekjian

Bobbie Gostout B'83, M.D.

Roger S. Haydock B'67, J.D.

Saul Hernandez B'17

Mark Jacobs

Brother Thomas Johnson, FSC

Julie Kaiser B'84, D.P.T.

Michael Laak B'77, J.D.
(Vice Chair)

Sarah Landman B'04, M'07

Brother Michael McGinniss, FSC, Ph.D.

Brother Michael O'Hern, FSC

Shaun Powers

Terrance K. Russell B'76
(Chair)

Sandra Simon CST'72
(Secretary)

Angela Steger B'76

Gregory Stevens B'74
(Treasurer)

Ann Trauscht B'77, M.D.

Marcy Van Fossen, Ph.D.

TRUSTEES EMERITI

Michael Dooley B'66

John Ehler B'67

Michael Gostomski B'62

Paul Meyer B'64, J.D.

Mary Ann Remick CST'64

Joseph J. Ross B'67, J.D.

Loras "Red" Sieve B'60

David Thies B'59

COUNCIL OF REGENTS

Robert Edwards B'00

Susan A. Fangel BSN'19, M'08

Janice M. Johnson, Ph.D.

Craig Junker M'96, D'05

Matt Mahmood

Amanda Ziebell Mawanda

Hamid Quraishi

Jill Reilly, Ed.D.

Keith Ryskoski

Tim Weir

Kathy R. Wilde M'92

NATIONAL ANTHEM

Words by Francis Scott Key

Oh, say can you see by the dawn's early light
What so proudly we hailed at the twilight's last gleaming?
Whose broad stripes and bright stars thru the perilous fight,
O'er the ramparts we watched were so gallantly streaming?
And the rocket's red glare, the bombs bursting in air,
Gave proof through the night that our flag was still there.
Oh, say does that star-spangled banner yet wave
O'er the land of the free and the home of the brave?

ALMA MATER

For the community of Saint Mary's University past, present, and future
Words and music by Patrick M. O'Shea, D.M.A.

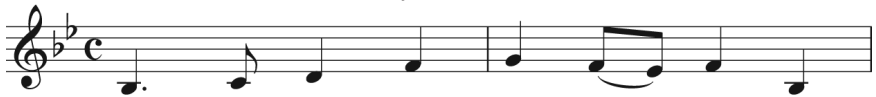

Hail Saint Ma - ry's, Al - ma Ma - ter!
Hail, Saint Ma - ry's, fount of wis - dom,
Hail, Saint Ma - ry's, shin - ing bea - con

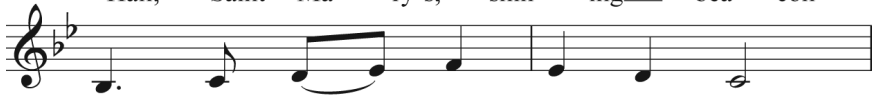

Hail Saint Ma - ry's, Mo - ther true,
Nur - tur - er of heart and mind,
of La - Salle's com - mu - ni - ty,



Ev - 'ry faith - ful son and daugh - ter
Strength - en us in thought and spir - it,
Send us out for - ev - er teach - ing



lifts this an - them now to you:
That in seek - ing we may find.
Love and faith and u - ni - ty.

(Refrain - all verses)



A - - ve, a - - ve,



a - ve Ma - ri - a!