



Saint Mary's University of Minnesota



# **COMMENCEMENT CONVOCATION**

**May 30, 2026**

**9:30 a.m.**

**Orchestra Hall**

**1111 Nicollet Mall, Minneapolis, MN**

Ann E. Merchlewitz, J.D.  
Senior Vice President and General Counsel  
*Presiding*

Paul Christensen '11, Ed.D.  
Acting Vice President for Academic Affairs  
*Master of Ceremonies*

**SAINT MARY'S UNIVERSITY OF MINNESOTA**  
SCHOOLS OF GRADUATE AND PROFESSIONAL PROGRAMS  
MINNEAPOLIS CAMPUS

# SAINT MARY'S UNIVERSITY OF MINNESOTA COMMENCEMENT CONVOCATION

---

## PRELUDE

Copper Street Brass

---

## PROCESSIONAL

Copper Street Brass

---

## MASTER OF CEREMONIES

Paul Christensen '11, Ed.D.  
Acting Vice President for Academic Affairs

---

## NATIONAL ANTHEM

Members of the VocalEssence Ensemble Singers  
Copper Street Brass

---

## INVOCATION

Brother Robert J. Smith, FSC '76, Ph.D.  
Senior Vice President for University Initiatives and Special Advisor to the President  
Executive Director, Hendrickson Institute for Ethical Leadership

---

## WELCOME

Roger S. Haydock B'67, J.D.  
Chair, Board of Trustees

---

## REFLECTIONS

Kirthica Dutta  
Master of Business Administration

Hector Alonso Mendoza  
Master of Arts in Counseling and Psychological Services

Pang Ter Heurh Vang  
Doctor of Education in Leadership

# SAINT MARY'S UNIVERSITY OF MINNESOTA

## REMARKS

---

Ann E. Merchlewitz, J.D.  
Senior Vice President and General Counsel

## PRESENTATION OF CANDIDATES FOR DEGREES

---

Andrew LaMere, M.A.  
Director of Adult Undergraduate Programs, School of Advancing Studies

Mary Jacobs, M.A.  
Associate Dean, School of Business and Technology

Michael Hahn, Ph.D.  
Associate Dean, School of Education

Susan Jarosak, M.Ed.  
Associate Dean, School of Health and Human Services

## AWARDING OF DEGREES

---

Ann E. Merchlewitz, J.D.  
Senior Vice President and General Counsel

## ALMA MATER

---

Members of the VocalEssence Ensemble Singers  
Copper Street Brass

## BENEDICTION

---

Brother Robert J. Smith, FSC '76, Ph.D.  
Senior Vice President for University Initiatives and Special Advisor to the President  
Executive Director, Hendrickson Institute for Ethical Leadership

## RECESSIONAL

---

Copper Street Brass

## POSTLUDE

---

Copper Street Brass

# SCHOOL OF ADVANCING STUDIES

## **BACHELOR OF SCIENCE**

---

### **ACCOUNTING**

Luke Gregory Ciolli  
Brittany Ann Dickey  
Savanna Jeanine Duchek  
Eric L. Linningham II  
Said Hassan Roble

### **APPLIED PSYCHOLOGY**

Sofia Abdirahman  
Hamdiya I. Ahmat  
Jason Allen  
Nagmo Amoud  
Tessa Rain Bradach  
Nicole Marie Brandtner  
Nichole Magdalena Grant  
Najma Haji Jama  
Phallika Korng  
Joseph Lacek  
Bekah Adeline McCann  
Ruby Ann Mejia  
Amy Ruana Thureen  
Lia Anne Tipton  
Jinger Kay Woodring  
Israa Sadeq Zghair

### **BUSINESS ADMINISTRATION**

Abdikadir Joon Ahmed  
Fuad Mohamed Ahmed  
Said Hassan Ahmed  
Amber Collins  
Katherine Anna Sobotta Fagerlind  
Grant Manning Haley  
Zahra Hassan  
Russell Harwood Koehler  
Daisy Mwangi Mairura  
Christina Lynn Mart  
Jade Lindsey Robertson-Longfellow  
Vitaliy Alekseyevich Skrynnik  
Maryann Victoria Sliva

Marissa Ann Torres  
Matthew John Zarras

### **CRIMINAL JUSTICE LEADERSHIP**

Carter James Abbott  
Alyssa Marie Archer  
Michael Leigh Beletti  
Kevin Wyatt Carlson

### **HEALTHCARE MANAGEMENT**

Rebecca Ann Denny  
Alicia Mildred Mary Ganser  
Zahra Hassan  
Amy Jean Heltemes  
John Bindi Koroma  
Natalie Marie Loeffler  
Tasniim Mohamed  
Debra Marie Wagner  
Jessica Anne Wirz

### **HUMAN RESOURCE MANAGEMENT**

Justin Russell Ferguson  
Samantha Fraune  
Erick Sanders Howatt  
Abdiwahab Sirad Mohamud  
Saliou Dian Ngango

### **INFORMATION TECHNOLOGY**

Abdi Nebi Gemada  
Moriba Keita  
Alain Mabano Ngango  
Joshua John Salsbury  
Noah Michael Vidano  
Bill Lee Xiong  
Charles Fongtou Yang

### **BUSINESS ADMINISTRATION/ HUMAN RESOURCE MANAGEMENT**

Shannon Jo Adams  
Jennifer Dawn Scrabeck

# SCHOOL OF BUSINESS AND TECHNOLOGY

## MASTER OF ARTS

---

### HUMAN RESOURCE MANAGEMENT

Varfee Guworgo Acquoi  
Carroll Neyo Ornella Alihonou  
Katherine Lizeth Castellanos  
Brianna Jacqueline Eittreim-Davis  
Priscilla Christine Harmon  
Mercy Ada Idoko  
Megan J. Koeller  
Andrea Renee Malloy-Johnson  
Janelli Vanessa Mikkelson  
Lauren Alexa Overgaard  
Laura Penalzoa Sanchez  
Christine Marie Popper  
Nina Roselain Romero-Salas  
Jolene Marie Smisek  
Sara Kathryn Sprattler

### ORGANIZATIONAL LEADERSHIP

Jenna Kaye Battaglia  
Andrew Oliver Bishop  
Katie J. Brown  
Adrianna Roxanne Lugo  
Justin Adam Padilla  
Charleana M. Primeaux

### PHILANTHROPY AND DEVELOPMENT

Letitia Golf Evans  
Kelly Ann McNamee  
Gentry Neil Sutton  
Luke Laxia Vang  
Jennifer Leigh Yardley

## MASTER OF BUSINESS ADMINISTRATION

---

### BUSINESS ADMINISTRATION

Esther Olamide Adebajo  
Emily Elizabeth Kiehne Anderson  
Blake Norman Arneson  
Ribika Bhauju

Teanna Marie Britton  
Allison Grace Burnham  
Patrick V. Cook  
Kirthica Dutta  
Kelechi Fahnbulleh  
Badou Saloum Gaye  
Ross Michael Giel  
Vanessa Annie Gopaul  
Kevin Thomas Gorman  
Ashley Elizabeth Gross  
Marcie Haberman Mattson  
Jami Lynn Henderson  
Timothy Hiller  
Alyssa Mae Hughes  
Matthew S. Huynh  
Shefali Jain  
Erika M. Kim  
Andrew Pattara Komenake Nones  
Won Seok Lee  
Dalmar Mahamoud  
Yasmin Mahmud  
Leroy Masimba Mtengwa  
Rose Waingeh Mubemsiimbom  
Mechtilde Valerie-May Mude  
Amenan Ruth Esther Ouattara  
Vanessa Kay Rokhman  
Michell Andrea Sanchez Gonzalez  
Kelly Ann Schamberger  
Kathryn Suzanne-Klevan Scharnweber  
Joel Schroeder  
Thomas Daniel Schulzetenberg  
Sarah Elizabeth Selly  
Jessica C. Thompson  
Michelle Tran  
Sea Vang  
Kyle T. Walker  
Mary Mayly Xiong  
Malyun A. Yahye  
Amy Yang  
Mao Yang

# SCHOOL OF BUSINESS AND TECHNOLOGY

## MASTER OF SCIENCE

---

### ACCOUNTING

Joel Berling  
Gloria Azonimogho Ebiye  
Kevin Michael Herrick  
Carly Ann Johnson  
Crystal Joan King  
Olive Lorraine Long  
McKinley Ann Lyonais  
Lynn Majiwa  
Katherine Elizabeth McMullen  
Sara Elise Nevison  
Maryan Abdullahi Salad  
Tasneem Hassan Shire

### BUSINESS INTELLIGENCE AND DATA ANALYTICS

Jessica Rae Albrecht  
Jennifer Adowa Djan Amoako  
Michael Amundson  
Dana M. Belcher  
Nicolle Michelle Curtright  
Rita Katherine Czapko  
Deidre-Ann Dunn  
Jessica M. Ehlers  
Aidan Gray Erickson  
John D. Jimenez  
Desire' Josephine Johnson  
Victoria Lynn McGuire  
Emmanuel Ogochukwu Onwuegbuzie  
Ashlea Rae Pinder  
Abebe Asfawu Shobe  
Dereje Beyene Tesema  
Irina Tkalenko  
Sam Van Tran  
Nancy Elizabeth Villanueva  
Michael David Vo  
Lee Xiong  
Penny Marie Ybarra  
Sundus Abdullahi Yusuf

### CYBERSECURITY

Abdikalik Abdulqadir Abdulahi  
Oluwatimilehin Olabode Daramola  
Kou Faith Dolomengi  
Gisele Efon  
Noor Elalami  
Miranda Mokia Fomonyuy  
Samira Susan Fomonyuy Kibula  
Andrew Lewis French  
Chenhui Hu  
Demarcus Antoine Lindsey  
Nicholas James Marentic  
Rodo Abdi Mohamed  
Zachary Thomas Nagorski  
Ilyas Mohamed Nur  
Jessica C. Puma  
Anna E. Schmitz  
Shelton James Thelusme  
Geoffrey Mickey Wilson Sr.

### DATA INTELLIGENCE AND GEOANALYTICS

Vishnu Tharika Balaji  
Feisal Shakir Gedi  
Burhan Abdullahi Hassan  
Harshitha Krishnapuram Thirumala  
Robert N. Liebhart

### PROJECT MANAGEMENT

Femi Joseph Daramola  
Thao Vuong Thanh Hong  
Kaitlin Marie Kornovich  
Pamela Yvette Powell  
Lauren Anne Somers Gilmer  
Muna Warsame Warfa

# SCHOOL OF BUSINESS AND TECHNOLOGY

## **DOCTOR OF BUSINESS ADMINISTRATION**

---

### **BUSINESS ADMINISTRATION**

Albert Kwamie Aflakpi

*Emotional Intelligence and Conflict Management  
Style Among Managers in Ghana*

Dr. Raj Beekie  
Dissertation Chair

Firazer T. Andarge

*Institutional Size and Mission Drift Among  
U.S. Microfinance Institutions: A Quantitative  
Correlational Study*

Dr. Raj Beekie  
Dissertation Chair

Cosley Chidinma Ichekwai

*Factors Influencing Healthcare Delivery for  
African Immigrants in Minnesota: The Case of  
Nigeria*

Dr. Raj Beekie  
Dissertation Chair

Eric Michael Tacl

*National Innovation Capability Enablers and  
Outcomes, Corruption, and Progression to  
Higher Stages of CBDC Adoption*

Dr. Raj Beekie  
Dissertation Chair

Aniekan Imeh Udoh

*Internal Theft in U.S. Retail: Relationship  
between Loss Prevention, Organizational  
Factors, and Employee Theft*

Dr. Raj Beekie  
Dissertation Chair

# SCHOOL OF EDUCATION

## MASTER OF ARTS

---

### EDUCATION

McKenna A. Amundson  
Robyn Rae Bickler  
Chloe Genae Cederstrom  
Samantha Cooper  
Julia Rose Danielson  
Kaitlyn Debora Jean DeBeer  
Michele J. Dimaira  
Kara Jewel Elliott  
Melanie Ann Ellison  
Julian Anthony Elrduy IV  
Nathan Timothy Goltz  
Jenna Lee M. Gustafson  
Bryanna Jo Hampton  
Amy Elizabeth Harker  
Keanna Shaylee Hartzell  
Emily M. Henderson  
Muna Bashir Hussein  
Muna Jama  
Samantha Ellen Kiwus  
Sidney Koeller  
Kamila M. Kuchta  
Laura Ann Larson  
Jennifer Lynn Lawrence  
Stephanie Kay Lenway  
Terra M. Lieser  
Erin Lindsay  
Gregory Joseph Lomonico  
Jason Paul Louwagie  
Nicholas Donald Mason  
Jacob Adam Massmann  
Michelle Poincot Monteiro  
Benjamin Terance Olson  
Brittany Maureen O'Neill  
Sarah Katherine Pethan  
Catherine Georgeanna Pierpont  
Cole Cameron Rollins  
Logan Robert Ross  
Cory James Schmidt  
Ryan Andrew Schnaith  
Britney Schwing  
Victoria Armandina Shier  
Sarah Marie Smith  
Steven Andrew Torres  
Spencer Tracy Udeen  
Shalom Ugonna Uwaezuoke  
Sophia Catherine Vogel

Madison Marie Weingart  
Nia Janelle White  
Kayla Wolf

### EDUCATIONAL LEADERSHIP

Casey Jordan Anderson  
Juan Manuel Hernandez Bernal  
Ellyn Marie Beulke  
Aimee Camille Boone  
Abdurahman Bootaan  
Madeline Jean Brunner  
Jama Abdirizak Bulhan  
Kristen J. Burton  
Michael Nowel Catterall II  
MaryKate Ciszak  
Josephine Marie Corradi  
Brady Felth  
Darby Grengs  
MacKenzie Nathaniel Hill  
Brianna Elizabeth Hollenkamp  
Lauren M. Jandro  
Rachel Adaire Johnston  
Julia Cathleen Jones  
Oliver Kao  
Amy Jo Kolars  
Andrew Michael Marod  
Kenan La'trell Moore  
Katrina Iseni Perez  
Chad Michael Prigge  
Mario Massie Reese  
Jordan Riley Rossi  
Keith X. Simms  
Shyanne Nachole Thomas  
Abby Ann Walker  
Samuel James Wilson

### SPECIAL EDUCATION

Michael James Lindgren  
Johanna Charlotte Ruby

### TEACHING

Lindsey Bouffleur  
Drew James Erickson  
Samuel James Gerdts  
Trisha Hoeger  
Julie Marie Kirkpatrick  
Matison Julie Matz  
Shelby Rae Teal  
Pamela Welters

## SCHOOL OF EDUCATION

### **GRADUATE CERTIFICATE**

---

#### **EDUCATIONAL ADMINISTRATION — DIRECTOR OF SPECIAL EDUCATION**

Kathleen M. Cooney

### **EDUCATION SPECIALIST**

---

#### **EDUCATIONAL ADMINISTRATION**

Jama Abdullahi  
Sahro Jama Abdullahi  
Johannah Marie Arndt  
Danielle Carol Berry  
Anne Marie Bolstad  
Andrea Fuerst Brott  
Mark Ronald Bruemmer  
Melissa Rae Bullerman  
Anna Burchett  
Shannon Marie Campbell  
Molly Nicole Carter  
Margaret Byron Dawson  
Jennifer Elaine DeBoer  
Kayla Marie DeJong  
Callie Elizabeth Den Hartog  
Aaron Wayne DenHartog  
Ndeye Fatou Diahame  
Amany Maher Elaraby  
Jason Robert Eldridge  
Shae Kathleen Elliott  
Jasmine L. Ellis  
Virginia Sherrill Enfield  
Lisa M. Engbrecht  
Kevin Fitton  
Kyle Foster  
Christopher Lawson Gamble  
Tiffany Lynn Grams  
Traci Dee Gray  
Jaime Elizabeth Hanratty  
Jason Edwin Harper  
Darby S. Hartman  
Carolyn Catherine Hasek  
Leila Mohamed Hassan  
Charlene Janelle Hasz  
Samuel Hines  
Cora Kathryn Huber  
Camielle Ann Hughes  
Tyler Jachim  
Reid Jackowick  
Cindy Lily Jambor-Wolf  
Lauren Elizabeth Johnsen  
Nicole Kahler Johnston  
Amelia Kappers

John Christopher Landkamer  
Amanda Ruth Lee  
Molly Martha Leifeld  
Molly Jean Lindquist  
Joseph Matthew Lopez  
Wendy Jane Lorenz-Walraven  
Carin Elizabeth Lunneborg  
Angela Kay McAndrews  
Jill E. McLean  
Michael Emmet Moch  
Bradley Carl Nelson  
Justine Victoria Nelson-Boettcher  
Carissa Gail Nielsen  
Kristina Ann Hill Otten  
Kahler Ann Petersen  
Jessica Lane Peterson  
Tara Christine Precht  
Amanda Lynn Robl  
Cassandra L. Rogers  
Taylor Johanna Rub  
Eric Berrum Sandberg  
Sarah Noel Sandberg  
Allison Faith Schultz  
Kristine Ann Schwartz  
Audrey Solaja  
Kristine Elizabeth Spangler  
John Hyde Stokes  
Sarah Marie Striemer  
Gregory Sullivan  
Shannon Deborah Swanson  
Cynthia Sue Swenson  
Laurel Kelsey Tomandi  
Stephanie JoNelle Torczon-Essien  
Jacob Dale Tyson  
Siri Vollan  
Steffani Jane Weekly  
Kevin Wilson  
Crystal Marie Wolfgram

### **DOCTOR OF EDUCATION**

---

#### **EXECUTIVE LEADERSHIP**

Jennifer Ann Allen  
Kathryn Schmitz Barr  
Katherine Eileen Louella Buhr  
Jessica Marie Cabeen  
Andrew Viengpheth Daoheuang  
Anne Catherine Erickson  
Sarah Beth Hoerler  
Kadra Mursal Jama

## SCHOOL OF EDUCATION

### LEADERSHIP

John Thomas Beleford II  
*Employees Lived Experience When  
Required to Return to Work Post-Pandemic:  
Phenomenology Study*

Dr. Yvette Pye  
Dissertation Chair

Michael James Breunig  
*An Experimental Study on the Impact of  
Peyton's Four-Step Method on Student  
Performance of Point-of-Care Ultrasound  
Psychomotor Skills*

Dr. Burl Haar  
Dissertation Chair

Regina M. Brown  
*Language, Emotion, and Cognitive Congruence:  
Does Appropriated Racism Detoxify Nigger/  
Nigga for African American Males?*

Dr. Willie Johnson  
Dissertation Chair

Robert E. Campbell  
*Developing a Forced-Choice Scale Measure of  
Strength of Power and Control Factors Relating  
to Belief and Relational Dynamics to Determine  
the Belief and Relational Structure Typology of  
a Business Organization*

Dr. Yvette Pye  
Dissertation Chair

Jennifer M. Drummond  
*The Lived Experiences of Black Students and  
Their Interactions with School Resource Officers  
in an Intermediate School District in Minnesota*

Dr. Amanuel Teklemariam  
Dissertation Chair

Janie Deirde Gholston  
*Retention of Teacher Assistant: A Mixed Method  
Study in Minnesota School Districts*

Dr. Amanuel Teklemariam  
Dissertation Chair

Donna Harris

*An Application of Alfred Adler's Psychology  
to the Lived Experiences of African American  
Single Parent Women: A Phenomenological  
Study*

Dr. Amanuel Teklemariam  
Dissertation Chair

Destiny Marie Hastings

*The Lived Experience of Baby Boomer and  
Millennial Human Resources Professionals in  
Iowa During the COVID-19 Pandemic*

Dr. Amanuel Teklemariam  
Dissertation Chair

Nohn Rebecca Kidau

*A Phenomenological Study to Understand  
the Perspectives of Women in Congress and/  
or State Legislatures on Their Work and  
Campaigns*

Dr. Amanuel Teklemariam  
Dissertation Chair

Lydia M. Majors-Roland

*How Have African American Individuals,  
Who Have Experienced Childhood Adversity,  
Overcome Adversity and Become Successful  
Adults: A Grounded Theory*

Dr. Amanuel Teklemariam  
Dissertation Chair

Rachel L. McGee

*How Service Design Award Finalists  
Successfully Promoted Radical Innovations*

Dr. Jack McClure  
Dissertation Chair

Harris Thursday Meh

*The Lived Experiences of Community College  
Students with Anxiety and Depression:  
A Phenomenological Study*

Dr. Paul Kotz  
Dissertation Chair

## SCHOOL OF EDUCATION

Rey Erezare Mejias

*Examining the Critical Learning Moments of Lasallian School Leaders: A Phenomenological Study of Transformative Leadership Practices in the Philippine Lasallian Universities*

Dr. Amanuel Teklemariam  
Dissertation Chair

Sarah Lynn Morinville Smith

*The Lived Experiences of Educational Assistant Superintendents and Directors of Teaching and Learning in a Post-COVID, Test-Optional Environment*

Dr. Amanuel Teklemariam  
Dissertation Chair

Rachel Mary-Huber Page

*A Well-Being Program for Emerging Adult Women Who Are Pursuing Higher Education*

Dr. Susan Hines  
Dissertation Chair

Irelyn Donna Paul

*A Study of Pedagogical Experiences of Montessori Guides in Montessori Programs in Minnesota*

Dr. Paul Kotz  
Dissertation Chair

Mark Alan Peterson

*Why Physicians Avoid Taking Complementary Alternative Medicine Course Content When Earning Continuing Medical Education Credits*

Dr. Rustin Wolfe  
Dissertation Chair

Timothy Louis Raymond

*A Grounded Theory Study: Exploration of the Wisconsin State Report Card and the Outcomes of Wisconsin School District Referendums*

Dr. Yvette Pye  
Dissertation Chair

Kelli Christine Sattler

*From Industry to the Classroom: A Phenomenological Study of the Experience of Those Individuals Who Transitioned from Jobs in Industry to Full-Time Faculty Positions at a Private Nonprofit Career and Technical Education (CTE) College*

Dr. Paul Kotz.  
Dissertation Chair

Pang Ter Heurh Vang

*Engaging Hmong American Young Adults in Their Faith Journey — The Nextgen Ministry of the Hmong Christian and Missionary Alliance: A Grounded Theory Study*

Dr. Amanuel Teklemariam  
Dissertation Chair

## SCHOOL OF HEALTH AND HUMAN SERVICES

### MASTER OF ARTS

---

#### COUNSELING AND PSYCHOLOGICAL SERVICES

Lindsey Terese Albrecht  
Cecily Catherine Amrane  
Ashti Jamunar Anderson  
Courtney Mae Anderson  
Theresa B. Anderson  
Stepheny Kay Ann Balderas  
Olivia M. Beauchamp  
Jessica Lee Bibeau  
Anna Grace Blonigen  
Isabelle LaVonne Bond  
Eric Silva Brenneman  
Cassandra Marie Brouillette  
Gregory Ward Burton  
Imara Simone Butler  
Angela Hattie Buzay  
Josiah Macrae Callaghan  
Abigail Grace Campbell  
Jennifer Lynn Cardinal  
Sarah Elaine Christiansen  
Josh David Cogan  
Brienna Cool  
Kyra Lyn Courson  
Holly Ann Crandall  
Stephanie Jean Mann Curry  
Ariel Therese DeBardelaben  
Quinn David Deeds  
Dominique Jamison DeJarlais  
Jack Bjorklund Dhein  
Rita Maria Diaz  
Hoda Ismail Diriyeh  
Madeline Irene Dossier  
Laura S. Drake  
Christina Rattha Eng  
Carolyn Engberg

Nicholas Scott Fabry  
Jennah Fannoun  
Sumaya Farah  
Kenzie Solange Giese  
Sarah Ann Grenfell  
Emily Robertson Watne Hayes  
Pang Kia Her  
Rhyann S. Herrmann  
Iliya Michael Hoffert  
Jordan Gavin Horniak  
Makayla Lee Ketterling  
Annika Peyton Knutson  
Skylar F. Konkel  
Claira Anne Krikava-Donnay  
Alissa Christine Krueger  
Elizabeth Ann Leavitt-Tofte  
Sarah Alana Leipnitz  
David Walter Leipold  
Grace Leverington  
Pang Houa Lor  
Jocelyn Jean Lourey  
Dana Ann MacDonald  
Anna Marie Mailand  
Christopher James Marsh  
Katelyn Marie McDonald  
Andrew James McFarland  
Tatyanna Isabella McIntyre  
Hector Alonso Mendoza  
Megan Smith Miller  
Oscar J. Millerhaller  
Nicholas Alexander Minotte  
Hafsa Abdullahi Ali Mire  
Abigail Kathleen Nelson  
Sokmearn Ngep  
Jessica Erin Nieuwsma  
Ida Sofie Nitter

## SCHOOL OF HEALTH AND HUMAN SERVICES

Jessica O'Boyle  
Shane Patrick O'Reilly  
Maxwell Christopher Pardo  
Alexandra Roth Pohlrad  
Julia Marie Priem  
Kassandra Marie Ralph  
Olivia Jane Rengo  
David B. Riley  
Rachel Grace Ruschmeyer  
Katie Anna Sabe  
Jessica Emily Sawyer  
Kalli Noel Schaub  
Haily Rae Schindler  
Talia Jean Schmitz  
Shelby Leigh Schroeder  
Megan Marie Schwab  
Tyler B. Sefried  
John Thomas Sheridan  
Julia Connie Smrecek  
Stacy Arend Solow  
Sarah Yu-Rim Stothart  
Roxanne Rebecca Sullivan  
Isabella Shang Vang  
Rachael Vikla  
Gashia Vue  
Dechannelle MaryGrace Wanda  
Rebecca Wesley  
Anika Aristy Williams  
Hannah Grace Winkler  
Elizabeth Frances Wright  
Kellie Yang  
Keyana Young

### **COUNSELING AND PSYCHOLOGICAL SERVICES AND GRADUATE CERTIFICATE IN ADDICTION STUDIES**

Deanna Bella Afremov

Farhiya M Ahmed  
Nasra Muhumed Ali  
Brooke Elise Bohnsack  
Hannah Brinkman  
Diederik Theodore Lawrence Durst  
Ikran Khalif Hassan  
Salwa Hassan  
Sarah Hong  
Reagan Paige Moody  
Jasmine Nguyen  
Ryan G. Russell  
Khalid Hussein Sharif  
Maria Still  
Angelica Jasmin G. Torres  
Cody James Ziegler

### **HEALTH AND HUMAN SERVICES ADMINISTRATION**

Aneta Malgorzata Bizek  
Ann Renee Langstaff

### **HEALTHCARE ADMINISTRATION**

Amina A. Adan  
Sajida Fateha Ahmed  
Patrick Geoffrey Albrecht  
Christina Borrillo  
Brayden Kayne Boettcher  
Betty Lovettee Kanswen  
Kaylana G. Todd

### **MARRIAGE AND FAMILY THERAPY**

Althea Caroline Anderson  
Matthew J. Anderson  
Oluwatosin Adefunke Badejo  
Isabelle Lynn Barr  
Hannah Bech  
Kristen H. Burgdorf

## SCHOOL OF HEALTH AND HUMAN SERVICES

Claire Magnus Busse  
Lianna Frances Cotant  
Daria Alex Cuellar  
Erin Mei Fernandez  
Hannah Rose Gale  
Dahlia Beth-Nichols Garofalo  
Megan Geisen  
Jennifer Gonzalez Rodriguez  
Jaden Corrayne Hale  
Isabella Joy Heinisch  
Alexandra Hermann-Richer  
Markita C. Janckila  
William Robert Johnson  
Nimco Abdikani Kalif  
Linda Khang  
Julianna Marie Langer  
Talia Kay Miller  
Kade Francis Mitchell  
Grace Noelle Nelson  
Asia Kai Neuman  
Melissa Magdalene Peterson  
Gina Marie Pomije  
Nicole Marie Roesler  
James Nathaniel Rowley  
Jamie Marie Schwartz  
Rachel Orvella Smith  
Pamela S. Sutton  
Brittany Nichole White  
Katie Lynn Willer  
Charlotte Katherine Zelle

### **MASTER OF PUBLIC HEALTH**

---

#### **PUBLIC HEALTH**

Olaide Omowumi Akanbi  
Muna Mohamed Aweis  
Anne Lee Bebault-Juntilla

Avrey Bergum  
Abigail Marjorie Hesse  
Beels Babari Kpelu  
Keziah Tiffany Persaud

### **MASTER OF SOCIAL WORK**

---

#### **SOCIAL WORK**

Hajar A. Abdullahi  
Alia Abdikarim Ali  
Haley Larae Amidan  
Amina Issa Araye  
Mitchell Jarl Axelson  
EmilyAnne Baran  
Alexis Marie Barslou  
Kormasah S. Baysah  
Amber Marie Benson  
Hannah Kay Berezovsky  
Jacqueline Dayan Bernard  
Emma Ann Bjorgaard  
Jill Marcee Blomdahl Skanson  
Patricia Brennan  
Ramon C. Briones  
Carlea Alida Brock  
Alexis N. Brooks  
Ashley Julianna Cheney  
Mary Annette Conlin  
Kali Lynn Dahlke  
Christina Mawuena Dogbey  
Ellen Louise Dunser  
Shukri Ismail Egal  
Laura Jean Eichmann  
Leann Marie Eisel-Stecyk  
Audrey Nicole Eklof

## SCHOOL OF HEALTH AND HUMAN SERVICES

Anika Leigh Erickson

Sadie S. Ernest

Danielle Elizabeth Fanslow

Taylor Jo Graf

Brianna Elizabeth Hansen

Ayan Ahmed Hassan

Donald Steven Hathaway

Emma Margaret Hauser

Molly Keaira Head

Stephanie Anna Nobie Holmes

Fosiya Yussuf Hussein

Abdikarim Ibrahim

Ayan Khalil Ibrahim

Hamdi Yasin Isse

Janelle Jarchow

Latanya Nicole Jenkins

Alizandra Louise Johnson

Holly Jo Johnson

Erin J. Kastens

Amy Jo Kuhlka

Kaitlyn Jo Laugen

Grace Michelle Marohn

Mackenzie Alexander Martin

Joshua L. May

Isabelle Atitaya Meunier

Yassin Mohamed

Pauline Yatta Natee

Emily Marie Nelson

Nicaela Nelson

Faiza M. Osman

Boo Thaw Paw

Iris Payne

Caleb T. Pearson

Emma Peterson

Rachel Renee Przekwas

Avwerosuoghene Rukky Puegeren

Baillie Alexandra Riter

Kayli Rose Rivera

Hope Renee Robertson

Annalise Rundquist

Kelly Lynne Samuelson

Amanda Schacht

Lindsey Nicole Schmitt

Scott Seres

Rakiya Mukhtar Sheikhal

Suenita M. K. Singh Garcia

Gerard Albert Smith

Elizabeth Rose Spizale

Alexandria Ayianna Swan

Joanna Marie Tahtinen

Melina R. Trepanier

Leda Claire Troster

Gabriella Rochelle Vargas

Jacqueline Venegas

Jody M. Voges

Jessica Anne Walker

Emma Leigh Waller

Mike Williams

Courtney Ellen Wilson

Laura Marie Zenk

### **SOCIAL WORK AND GRADUATE CERTIFICATE IN ADDICTION STUDIES**

Abbie Joy D'Amour

Madison Taylor Halvorson

Iman Carolina Milani

Melissa A. Stortz

## SCHOOL OF HEALTH AND HUMAN SERVICES

### DOCTOR OF NURSING PRACTICE

---

#### NURSE ANESTHESIOLOGY

Jeanna K. Anderson  
Jack Barlow  
Jordyn Darlene Beerling  
Megan Ann Borelli  
Rachel Elizabeth Botchner  
Carly Jane Busker  
Sophie Marie Eva Davis  
Sabrina Lee DeBlaere  
Fiona Barbara Ockwig Forbes  
Heidi Lucille Hendricks  
Shea Elizabeth Keenan  
Kathryn Marie Knight  
Michael Kenneth Koss  
Cathy Vayakone Kouanchao  
Tessa Elizabeth Kuechenmeister  
James Thomas McKinley  
Kelli Ann McLey  
Ava Marie Meyer  
Jill Marie Moeller  
Katherine Alberta Monaghan  
Kathryn M. Nelson  
Danielle Collareno Nies  
Rochelle Nicole Nikolai  
Megan Lynn Perrier  
Jordan Hunter Pierce  
Katherine Alecia Radcliffe-Papazian  
Edward Joseph ReMine  
Mallory Kay Ryan  
Kyle Scott Sadler  
Jason Robert Schuster  
Lauren Marie Seivert  
Amelia Magdalena Swica  
Anna Harmony Lee Trimble  
Kayla Monacelli Wright  
Lee Xiong

### DOCTOR OF PSYCHOLOGY

---

#### COUNSELING PSYCHOLOGY

Sonam Angmo  
*Mental Health Clinicians' Attitudes Towards  
Psychedelic-Assisted Therapy*  
Dr. Elil Yuvarajan  
Dissertation Chair  
Caycee J. Bonacci  
*The Influence of Gender on Clinicians' Autism  
Diagnostic Decision-Making*  
Dr. Ann Schissel  
Dissertation Chair  
Kevin Challender  
*From Swipes to Relationships: Gay Men's  
Experiences of Early App Use, Romantic  
Relationships, and Mental Health*  
Dr. Ashley Sovereign  
Dissertation Chair  
Julie Marie Clarke  
*Clinical Supervision for Black, Indigenous, or  
People of Color: A Pre/Post Intervention Study*  
Dr. Elil Yuvarajan  
Dissertation Chair  
Andrea Carolina Garcia Malleo  
*Clinician Bias in ADHD Diagnosis Based on  
Client Gender*  
Dr. Ann Schissel  
Dissertation Chair  
Farheen Hassan  
*Weaving a Bicultural Tapestry: 1.5 Generation  
Mothers Navigating Belonging and Cultural  
Transmission Across Generations*  
Dr. Ashley Sovereign  
Dissertation Chair

## SCHOOL OF HEALTH AND HUMAN SERVICES

Erin Mabry-Hilleshiem

*Impact of Career Identity and Career Calling on Postpartum Depression*

Dr. Marina Rosenthal  
Dissertation Chair

Barbara Stokes

*Job Satisfaction in Workers with Chronic Health Conditions*

Dr. Jerome Shih  
Dissertation Chair

Kathryn Malenke

*Understanding Clinicians' Decision-Making Process When Problematic Sexual Behaviors Occur In The Context Of Psychotherapy*

Dr. Ashley Sovereign  
Dissertation Chair

Paula Suzanne Terwilliger

*Provider Expectations of Treatment Outcome for Perpetrators of Intimate Partner Violence Based on Race and Socioeconomic Status*

Dr. Andrew John  
Dissertation Chair

Sara Marie Murray

*Black Motherhood in the Neonatal Intensive Care Unit (NICU): An Interpretative Phenomenological Analysis*

Dr. Ashley Sovereign  
Dissertation Chair

Cy Webster

*The Impact of Work-Related Stress and Productivity Expectations on Amenity to AI-Assisted Documentation*

Dr. Elizabeth Fleming  
Dissertation Chair

Abigail Lucille Ranweiler

*Sibling Relationship Quality in Foster Care: Impacts of Adverse Childhood Experiences and Placement on Relationship Quality*

Dr. Andrew John  
Dissertation Chair

Melissa Jo Dirtzu Wells

*Perimenopausal Athletes' Experience of Embodiment: A Quantitative Study Utilizing Menopause Symptom Severity, Flow Proneness, and Athletes' Food Choices*

Dr. Kathryn LaBore  
Dissertation Chair

James Borces Sotto

*The Influence of Clinicians' Theoretical Orientation on Perceptions of Harm Reduction vs. Abstinence-Based Approaches in Treating Maladaptive Behaviors*

Dr. Ann Schissel  
Dissertation Chair

# SAINT MARY'S UNIVERSITY OF MINNESOTA

## MISSION

---

Enriched by the Lasallian Catholic heritage, Saint Mary's University of Minnesota awakens, nurtures, and empowers learners to ethical lives of service and leadership.

## VISION

---

Grounded in its Lasallian Catholic identity, Saint Mary's University of Minnesota is a nationally ranked transformational and innovative university with a global footprint. Saint Mary's graduates gain the advanced knowledge, skills, and critical-thinking abilities necessary to be lifelong learners, successful workers, good neighbors, and ethical citizens that ensure Saint Mary's standing as a well-known top-tier national university preparing tomorrow's leaders.

## ACADEMIC DRESS

---

The academic costume worn today originated in the Middle Ages when gowns and hoods kept scholars and clerics warm. The distinctive gown served to set the student apart from fellow citizens, giving birth to the expression "town and gown."

Until after the Civil War, students at most American universities wore caps and gowns daily. They varied in design, and while an attempt was made in 1894 by the American Intercollegiate Commission to standardize the color of robes, distinctive colors continue to be used by institutions, usually at the doctoral level.

Academic gowns tell the observer the degree which the wearer has earned: bachelor's gowns have pointed sleeves; master's gowns have long, closed sleeves; doctoral gowns are made with full, longer sleeves and faced with velvet from hem to neck and back. Doctoral gowns also carry three velvet bands around each sleeve above the elbow.

The Saint Mary's University of Minnesota distinctive doctoral gown is worn by the graduates and regents. It is blue in honor of the university's patroness. The logo is placed over the heart.

The light blue velvet on the hood represents education, while the red and white colors in the lining of the hood are the school colors.

Hoods vary in length with the degree. The lining of the hood identifies the university by its colors. The border of the hood indicates the academic discipline in which the degree is earned:

**White:** arts and letters, journalism

**Scarlet:** theology

**Purple:** law

**Green:** medicine

**Dark blue:** philosophy

**Yellow:** science

**Brown:** architecture, fine arts

**Pink:** music

**Lilac:** dentistry

**Orange:** engineering

**Olive:** pharmacy

**Light brown:** business

**Lemon yellow:** library science

**Light blue:** education

**Peacock blue:** international affairs

**Citron yellow:** social work

**Salmon pink:** public health

**Apricot:** nursing

## SAINT MARY'S UNIVERSITY OF MINNESOTA

### BOARD OF TRUSTEES

---

Bishop Robert E. Barron, D.D., S.T.D.  
Jennifer Baryl B'86 (Secretary)  
Matthew Bilski B'07  
Brother Robert Bimonte  
Very Rev. James P. Burns, IVD, Ph.D.  
(President)  
Robert Cerone B'75  
Brother Jack Curran, FSC, Ph.D.  
Brother Michael Fehrenbach, FSC  
Bobbie Gostout B'83, M.D. (Treasurer)  
Elaine Haydock  
Roger S. Haydock B'67, J.D. (Chair)  
Henry Jakobsze B'83  
Mark Jacobs  
Brother Thomas Johnson, FSC  
Jonathon Krull B'22  
Michael Laak B'77, J.D.  
Sarah Marek Landman B'04  
Andrew Nath M'13  
Brother Robert Schieler, FSC, Ed.D.  
Sandra Simon CST'72  
Angela Steger B'76  
Gregory Stevens B'74 (Vice Chair)  
Marcy Van Fossen, Ph.D.

### TRUSTEES EMERITI

---

Michael Dooley B'66  
John Ehler B'67  
Michael Gostomski B'62  
Paul Meyer B'64, J.D.  
Mary Ann Remick CST'64  
Joseph J. Ross B'67, J.D.  
Loras "Red" Sieve B'60  
David Thies B'59

### COUNCIL OF REGENTS

---

Robert Edwards B'00  
Susan A. Fangel B'19, M'08  
Craig Junker M'96, D'05  
Matt Mahmood  
Amanda Ziebell Mawanda  
Hamid Quraishi  
Jill Reilly, Ed.D.  
Keith Ryskoski  
Tim Weir  
Kathy R. Wilde M'92



**Saint Mary's**  
**University**  
of MINNESOTA

## NATIONAL ANTHEM

Words by Francis Scott Key

Oh, say can you see by the dawn's early light  
What so proudly we hailed at the twilight's last gleaming?  
Whose broad stripes and bright stars thru the perilous fight,  
O'er the ramparts we watched were so gallantly streaming?  
And the rocket's red glare, the bombs bursting in air,  
Gave proof through the night that our flag was still there.  
Oh, say does that star-spangled banner yet wave  
O'er the land of the free and the home of the brave?

## ALMA MATER

*For the community of Saint Mary's University past, present, and future*  
Words and music by Patrick M. O'Shea, D.M.A.



Hail Saint Ma - ry's, Al - ma Ma - ter!  
Hail, Saint Ma - ry's, fount of wis - dom,  
Hail, Saint Ma - ry's, shin - ing bea - con

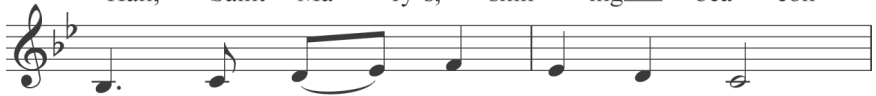

Hail Saint Ma - ry's, Mo - ther true,  
Nur - tur - er of heart and mind,  
of La - Salle's com - mu - ni - ty,



Ev - 'ry faith - ful son and daugh - ter  
Strength - en us in thought and spir - it,  
Send us out for - ev - er teach - ing



lifts this an - them now to you:  
That in seek - ing we may find.  
Love and faith and u - ni - ty.

*(Refrain - all verses)*



A - - ve, a - - ve,



a - - ve Ma - ri - a!